

Circle of Care

CLOSING
THE SUPPORT
GAP

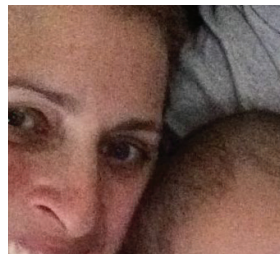
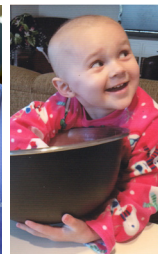
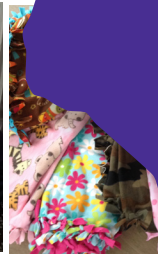

2014
Annual Report
www.thecircleofcare.org

Circle of Care At A Glance

107 Bags of Love in 2014

1,640 Bags of Love over 10 years

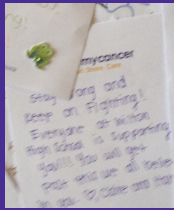

354 volunteers in 2014

276 families served in 2014

1,700 families served over 10 years



serving Smilow Cancer Center at Yale New Haven, Connecticut Children's Medical Center, Maria Fareri Children's Hospital, Memorial Sloan Kettering Cancer Center, and Dana Farber Cancer Institute

\$88,128 in direct financial support in 2014

\$932,427 in support over 10 years



Table of Contents

Letters from Founders and Executive Director 4

Circle of Care Programs

 Bags of Love 5

 Hospital Volunteers, Lifeline Peer Support 6

 Art from the Heart 7

 Financial Assistance: Lifeline Emergency Funds 8

Circle of Care Support Events and Community Engagement

 Holiday Meal Gifts 9

 ImNOTmycancer™ 10

 Ring the Bell and the Mary MacArthur Story 11

10th Anniversary Gala: Celebrating 10, Roaring to 20 12

Our Donors

 Who Fills the Gap 13

 Investing in Circle of Care 14

 Ways to Give in 2015 15

Board of Directors

Officers

Liz Salguero, Founder & President, Wilton
 Dawn Ladenheim, Founder & Treasurer, Wilton
 Maria DiPierro, Secretary, Fairfield

Christine Baer, Wilton
 Joanne DuBosque, Madison
 Shelley Farmer, Madison
 Kendra Frederick, Naugatuck
 Tina Garrity, Madison
 Carole Kelleher, Wilton
 Susan Kobylinski, Westport
 Annie McHugh, Madison
 Adele Merenstein, Madison
 Karen Morgenbesser, Greenwich
 Kristin Thomas, New Canaan
 Liz Vega, Westport

Advisory Board

Joseph McNamara, M.D., Guilford
 Jeanne Marconi, M.D., Greenwich
 Lauren Riordan, Ph.D., Stamford
 Jennifer Moore, M.D., Greenwich



Closing the Gap



When a child is given the diagnosis of cancer, the news is devastating to the whole family. Things move so quickly. The diagnosis often requires immediate hospitalization with initial stays requiring weeks in a hospital without the comforts of home or knowledge of the surrounding area. It is overwhelming to keep up with blood counts, protocols, scans, the merits of clinical trials, impending surgeries, and chemotherapy drugs. That's why Circle of Care is here: to provide comprehensive support services from this first frenzied day through the years of treatment these children face.

2014 marked our 10th anniversary of caring for children with cancer and their families. We started out with a simple Day of Diagnosis care package and quickly grew to more than six programs throughout the state. We are so proud of and grateful for our strong partnerships with Smilow Cancer Hospital at Yale New Haven, Connecticut Children's Medical Center, and Maria Fareri Children's Hospital, the only three pediatric oncology treatment centers in Connecticut and Westchester.

Each year 175 children in Connecticut will receive a diagnosis of cancer while more than **500 children** are currently in treatment and looking for support. The good news is that more than **80% will be cured** of their cancer. But cures comes at a tremendous cost: lost years in school, long-term physical and emotional effects on the child and parents, and the overwhelming financial burden of treatment. **Of these families, 70%** will come to us for help with paying their basic monthly bills.

We believe that no parent should have to choose between caring for their child and providing for their family. The impact we have, the direct impact, is significant, but there is still so much more we can do. Circle of Care is about children and families. We are about being with families during the difficult moment of their life and saying, "We're here with you, no matter what." It's about forming a circle of care.

Liz & Dawn

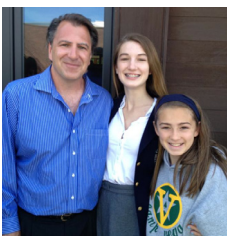

I am humbled and honored to serve as the first Executive Director of Circle of Care. Thanks to Liz, Dawn, and the Board of Directors we have an exceptional program in place to support children with cancer and their families. Although our culture of innovation and excellence dictates that we will always look to improve, the reality is I am fortunate to be walking into an organization that is one of the most respected in its field, that has an unbelievably dedicated board and volunteer network, and a carefully prescribed program that addresses the many overwhelming needs our families face.

My challenge is to close the support gap and raise the funds required to fully meet our families' needs. Imagine the impact we will have when we can reach every family who benefits from our services. To do this, we need to work hard to reach more donors, more volunteers, and more members of our circle. You play a critical role in helping us close this gap.

To those who have supported our effort this past year: thank you so much – rest assured that your generosity is having a direct impact. And if you are thinking of making a charitable gift this year, please consider making Circle of Care and the families we serve a priority.

Together, we can close the support gap,

Jeff Kimball

"We still have our purple Bag of Love that we received the night Tristan's cancer was diagnosed. He was flown to CCMC via Lifestar from the Waterbury Hospital ER, and we had nothing packed. The social worker gave us this bag filled with everything we needed until one of us could get home to gather our belongings for the 6-month hospital stay. I remember feeling so thankful that we were being taken care of so well while Tristan fought for his life. I still have the bag and the socks and they serve as a reminder that in times of an emergency there are amazing people looking out for you."

Courtney Campbell, mom of Tristan, age 1



Our signature program helps to meet the

immediate needs

of every child with a new cancer diagnosis and their family.

107 bags in 2014

1,640 bags over 10 years

Day of Diagnosis Support

Bags of Love Support from Day 1

Our **Bags of Love**, made by volunteers, come at a time when the family feels most isolated and vulnerable. Bags of Love are delivered to families at the hospital on their day of diagnosis at Yale Smilow Cancer Center, Connecticut Children's Medical Center and Maria Fareri Children's Hospital, the only three pediatric oncology centers in Connecticut and Westchester County, NY.

Each Bag of Love is a canvas tote bag filled with the day-to-day items most needed during the initial hospital stay and messages of support from other parents who have been on this journey. Having some of the comforts of home is very helpful those first few days.

Our bags are created for boys and girls in five different age groups from infant to teen. This year Circle of Care added a young-

adult bag for patients aged 18 to 25 as more and more patients in this age group are being treated with pediatric protocols at children's hospitals. Circle of Care also provides bags for transplant patients that contain some of the very specific items needed to help them during treatment and extended isolation.

Also, included in each Bag of Love is the Purple Pages, our guide to life in the hospital and to pediatric cancer resources in Connecticut and nationally. Each source is vetted and covers topics including: specialized treatment centers, personalized websites for posting updates, information about art and music therapy, where to get wigs for children, sibling workshops, family support services, navigating return to school, nutritional support, specialized camps, insurance, financial assistance, and more.

"If I made a child or parent have an easier time for even a few hours -- to take that breath that makes the next few hours easier, to me that's what being a volunteer is all about. Let me help you carry your burden while you are here today. We can't make cancer go away, but we can help you carry it. I am so grateful for this opportunity to do something that has meaning no matter how small."

Liz Nigrosh, Circle of Care hospital volunteer



18 

hospital volunteers
every week in 2014

—
at Smilow Cancer Hospital at Yale New Haven

PATIENT AND FAMILY SUPPORT

Hospital Volunteers and Lifeline Peer Support

Hospital Volunteers

Treatment for pediatric cancer is different from adult cancers. Treatment is typically 3 to 4 days a week for the first year and then once a week for the following 2 years. Many of the treatments take place over the course of a day, and sometimes require in-patient stays of days or weeks. The net result: children spend long, often boring, hours in the hospital. Volunteers at Yale Smilow Cancer Center are Circle of Care-trained and certified to provide support and much-needed diversions. Sometimes it's a game, craft activity, reading a story, painting a little girl's nails ... and sometimes it's lending a sympathetic ear to a parent who needs to talk.

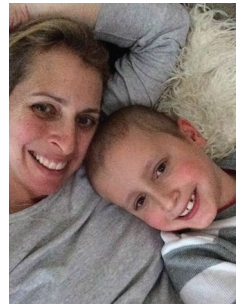

"It's definitely been a journey and I know for sure I have not put myself first for a long while. There is no way I could get through this without people and organizations like yours in our lives. So much good has come of such an overwhelming time in our lives.

With endless gratitude."

Deborah Schwartz, mom of Eli, age 7

Lifeline Peer Support

Lifeline is Circle of Care's peer-counseling telephone support network that pairs survivor families with families with a new diagnosis. Families have the opportunity to talk to someone who truly understands what they are going through, easing the isolation, and helping to create a sense of community, hope, and shared experience. Our volunteers have all been carefully selected and trained to listen and provide support to families of cancer patients. Families find us through referrals from our website and the hospitals we serve in Connecticut and Westchester—Smilow Cancer Hospital at Yale New Haven, Connecticut Children's Medical Center, and Maria Fareri Children's Hospital—as well as Sloan Kettering Cancer Center and Dana Farber Cancer Institute where many Connecticut families are treated.



Zach: Age 8

"Zach's bedroom makeover was just completed, and we are so very grateful for the wonderful experience! Zach was over the moon all weekend and LOVES his new 'underwater' room. And, the timing could not have been better. Zach had a four-week delay in treatment, which caused all of us a lot of anxiety. The room makeover was such a bright spot during this time. What a wonderful program, and what a fantastic team at Circle of Care. We cannot thank everyone enough!" Elise Libow, mom of Zach



SUPPORT AT HOME

Art from the Heart

Art from the Heart transforms cancer patients' home bedrooms into personal dream rooms. Room makeovers are offered by lottery at the three area pediatric treatment centers: Maria Fareri Children's Hospital, Yale Smilow Cancer Center, and Connecticut Children's Medical Center. Makeovers are conducted by community volunteers – typically high school or college students, working in concert with volunteer designers. Art from the Heart creates a new and beautiful space as a respite from the daily rigors of treatment and the isolation of being at home and not at school or activities with their peers. It is truly a special haven and gives patients something to look forward to other than their next round of chemotherapy.

11 ♥
rooms completed
in 2014

71 ♥
rooms since
inception

8 ♥
teams in 2014

across Connecticut in Fairfield,
New Haven and Hartford
Counties

180 ♥
Art from the Heart
volunteers in 2014

What Emergency Funds Pay For...

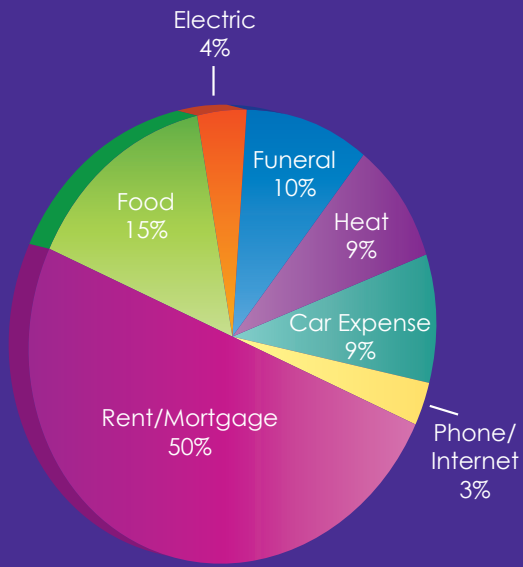

"I cannot thank Circle of Care enough. It is a very trying time for us. Our entire focus is on our son. Work is difficult when our son is literally screaming in pain. We are self-employed, so fortunately we do not have a limitation on time-off. Unfortunately, when we don't work, we don't earn. Circle of Care's generosity will help us to keep our heads above water. God Bless you. When your child is suffering, nothing else matters, and financial concerns become secondary, although not to the bill collectors."

Leslie , mother of Carlo, age 22

More children are getting a cancer diagnosis and undergoing longer and more expensive treatments than **20 years ago**.

70% of families, regardless of economic status, experience a financial crisis at some point during their child's treatment.

As medical debt spirals, the line between solvency and bankruptcy narrows, with more than **30%** of families declaring personal bankruptcy.

Having medical insurance doesn't make a family immune from financial problems; **65%** of personal bankruptcies involve high medical bills.

According to the Henry J. Kaiser Family Foundation, the average out-of-pocket expense for a child with cancer is **\$34,558** per family and the average cost of treatment is approximately **\$500,000** per child. The Kaiser Foundation estimates that **28%** of families cannot afford treatment.

Immediate need to serve Connecticut's pediatric cancer population: **\$1.7** million

FINANCIAL ASSISTANCE

Lifeline Emergency Fund

No parent should have to choose between caring for a sick child and providing for their family. Circle of Care established our **Lifeline Emergency Fund** to alleviate some of the financial difficulties experienced by families when their children are undergoing treatment for cancer. With 70% of families facing a financial crisis during treatment, our program acts as a "last resort and first responder" to families in crisis. With all other resources exhausted, families seek funds for basic essentials such as food, gas and housing (mortgage, rent and utility payments).

In 2014 we provided \$88,128 in direct financial assistance but, funds are limited and we cannot yet meet the full demand. Circle of Care works closely with the hospitals to assess where the need is greatest, with a current maximum annual allotment of \$2,000 per family.



"Thank you so much for all the support your program has offered my daughter and me over the past year. You made our holiday season so magical and kept our bellies full with the very generous gift card. Sending our most heartfelt thanks, in loving gratitude."
Brittney, mother of Livinia



"To all the Circle of Care Staff, Volunteers and Donors: Thank you so much for the gift card this holiday season. It really helped us have a wonderful Christmas. Attached is a photo of my daughter, who is being treated for leukemia, and her grandparents on Christmas Eve. We had a lovely dinner, which your gift helped make so special. I am a single mom, working full time, and was off work for a month when my daughter received her diagnosis, and I have only recently gone back to work. Your gift helped take so much stress off our holidays and for that I am truly grateful. Happy New Year to you all." Heather C.

HOLIDAY MEAL GIFTS

\$100 for 100 Families

Our donors' generosity took Circle of Care's holiday giving a little further this year.

Thanks to overwhelming support in 2014, we were able to provide 100 families with \$100 gift cards towards their holiday meals in addition to the \$6,000 in holiday gifts we already provide each year. You made this possible!

"Thank you so very much for thinking of all our families during this holiday season. Circle of Care's generosity and thoughtfulness comes to us in a way that many others do not consider. As a family of four, with two small children (our oldest son is in his 19th month of treatment), most of the time it is the simple things that are difficult (gas, food). So, thank you!!!! Wishing you the happiest of holidays and a great 2015!!!!"

Jessica S.

Thank you to all the community organizations that support Circle of Care

- Alex and Ani
- Women Over 40
- Moore Physical Therapy
- Frannie Faith Music & Meditation
- Help Change Cancer and Alexa Steckel
- Cactus Rose – "What about Me" Ladies Night Out
- New Canaan Community School
- Moments By Andrea Photography
- New Canaan National Charity League
- National Charity League of Westport
- Wilton High School
- Amity High School
- Daniel Hand High School
- W by Worth
- The Turnover Shop
- Clinton High School
- Greenwich High School
- Staples High School
- Peachwave
- Stella & Dot
- Hold onto Hope
- Signature Style
- Young Women's League of New Canaan
- Greens Farm Academy

Katie – #ImNOTmycancer

I'm a senior nursing student at Quinnipiac University hoping to pursue a career in pediatric oncology. I love volunteering, hanging out with my friends and family, going to the beach, and always finding time to laugh. I am blessed to be in remission for 7 years. I am Katie and **I am NOT my cancer.**



Ethan – #ImNOTmycancer

I just turned 3! I LOVE to play, spend time with my family, especially my big brother, Noah. I'm so happy to be back in school and being outdoors. I spent most of the last year in the hospital fighting brain cancer. It hasn't stopped me, and I will NEVER GIVE UP!! My name is Ethan, and **#imNOTmycancer**

A Childhood Cancer Awareness Campaign



Support. Share. Care.

Too many children feel they are defined by their illness – they're known not for their myriad talents and accomplishments, but as "Jane, who has cancer..." or "Will, the 9th grader with leukemia..." Those living with cancer have a simple message they want to share with the world: **I'm not my cancer!**

They're kids, teens, young adults – who are just like everyone else, and, yes, who are also living with cancer. That's why Circle of Care thought the best way to celebrate Childhood Cancer Awareness Month was to bring attention to the individuals. In September 2014 we started a movement, beginning in our home town of Wilton, CT to honor kids living with cancer. We were touched and elated by the great spirit all these children showed and look forward to this coming September when the program expands to more towns.





"I wanted to share a picture of our first patient who was able to "ring the bell" :) It was a great moment. Thank you!!! " – Katie L. Stein, CCLS



Ringing out the end of treatment. What a beautiful sound!

RING THE BELL!

Circle of Care End of Chemo Bell in Memory of Mary MacArthur

In 2011 Circle of Care lost one of the most beloved and valued members of our circle, Mary MacArthur. Mary began as a patient services volunteer in 2008, working initially at the Yale New Haven Children's Hospital outpatient clinic in Guilford and eventually moving to the new pediatric oncology clinic at Smilow Cancer Hospital at Yale New Haven. Mary had a special way with the children – they were always so happy to see her and had their games and crafts ready to go as soon as she walked in the door. With Mary you received undivided attention; she was interested in what you had to say and how you felt. This quality is especially important to children who often feel overlooked by adults. Mary brought comfort, loyalty, and joy to those who knew her.

The strength and courage Mary found in her own battle with cancer was made

somewhat easier by her connection to the children at Yale. Every Tuesday, even while Mary was undergoing her own chemo treatment, Mary went to Smilow to play with the children for the morning. She often said those children were her inspiration. She was always so honest and totally at ease with the children, even taking her baseball cap or wig off to show them her bald head with pride.

We miss Mary's smile, playful personality, and eternal optimism. Mary continues to touch children's lives. Donations in Mary's memory have been used to create a plaque at the Yale clinic with a poem and a bell for children to ring when their treatment has ended. This plaque is a permanent reminder of the spirit of hope that Mary always embodied and inspired in our children.



Celebrating 10... Roaring to 20

On November 15, 2014 Circle of Care held the most successful fundraiser in its history, as guests danced and dined (and donated!) throughout the evening. Held at Dolce Hotel in Norwalk, the 10th anniversary celebration featured a silent and live auction and music by Joe D'Elia and the All Star band. Reflecting our goal to celebrate 10 years and roar to 20, the evening was an homage to the Roaring 20s. Gala Chair Martha Borerro helped kick the evening off with welcoming remarks and the presentation of the Inspiration Award to Dr. Joe McNamara. A moving video featured just six of the thousands of Circle of Care families we have served over the past 10 years. The night kept rolling and focused on what really matters: supporting children with cancer. The live auction helped us raise more money in one night than ever before!

INSPIRATION AWARD

"Dr. Joe" McNamara



Excerpt from co-founder Dawn Ladenheim's remarks at the 10th Anniversary Gala

We met "Dr Joe," which is what he likes to be called by the families he treats, in the pediatric ICU after finding out our son had leukemia. My husband and I, like every family who experiences this diagnosis, were afraid and filled with despair. Dr. Joe sensed this, asked to talk, and looked us square in the eyes and said, "He's going to get better – he will make it through this." Then throughout treatment he reminded us to laugh, to have fun, to push through the tough times, and to share our optimism with everyone. And as our son's treatment was ending, he inspired us to harness our energy and do something positive to carry this vision to families all over the state. For inspiring the formation of Circle of Care, and for inspiring the lives of so many, we are pleased to create what we are now calling the Dr. Joe Inspiration Award.



Dr. Joseph McNamara has been recognized as one of the most outstanding pediatric oncologists in the state of Connecticut. He serves as a clinical associate professor at the Yale School of Medicine and practices at the Smilow Cancer Hospital at Yale New Haven and its affiliate clinic in Trumbull, CT. Dr. McNamara is also the medical director of Camp Rising Sun, a free camp for children with cancer in northwestern Connecticut.

DONORS

Who Fills the Gap? You Do

Foundations

American Savings Bank Foundation, Inc.
Build-A-Bear Workshop Foundation, Inc.
First County Bank Foundation, Inc.
Holland & Knight Charitable Foundation
Amy Kimball Cancer Foundation
The Leonard & Evelyn Lauder Foundation
MBIA Foundation, Inc.
The Richardson Family Charitable Fund
Renaissance Charitable Foundation
Swindells Charitable Foundation Trust
Thomas Family Foundation
Tudor Investment Corp. Charitable Trust

Corporations & Community Organizations

Act II Thrift Shop, Inc.
vance Development & Mfg. Corp.
Alex and Ani, Inc.
Amazon Smile
American Academy of Pediatrics
Artemis Landscape Architects
Bankwell
Bristol-Myers Squibb Foundation
Build-A-Bear
Can U Sing USA, LLC
Cactus Rose
Castle Wines & Spirits, Inc.
Clinton Rotary
Colgate-Palmolive
Connecticut Children's Medical Center
The County Assemblies
DailyGood by Goodsearch
Gault Energy
Gordon & Jacobson PC
Grace Community Church
Greens Farms Academy
Guilford Savings Bank
Highway Safety Corp.
Inspira Marketing
Iona College
Jeanna Shepard Photography
Katzke & Morgenbesser LLP
Krislin Thomas Love your Look
Madison Fresh Air Fund
Madison Friends of Circle of Care
Madison Rotary Foundation, Inc
Moments By Andrea
Moore Physical Therapy
Morgan School
Northcoast Asset Management, LLC
Northwestern Mutual/Russo Financial Network
Partner Reinsurance Co. of US
Pfizer, Inc.
Prudential Foundation
RE/MAX Alliance
Rocky's Aqua Restaurant
Solude Coffee
Stanley Black & Decker
Logs LTD
Tomas Electric, LLC
Toyota
Travelers Insurance
Westport Woman's Club Inc.
Rotary Club Of Wilton
The Turnover Shop of Wilton, Inc.
Yale New Haven Hospital

Individuals

Anonymous
Mr. and Mrs. George Abate
Mr. and Mrs. Frank Ackerman
Mr. and Mrs. Charlie Adams
Mr. and Mrs. Safish Adige
Ms. Valerie Alberti
Mr. and Mrs. Moses Alexander
Mr. and Mrs. James Andersen
Mr. and Mrs. Vojislav Andjelkovic
Dr. and Mrs. Harry Ardolino
Mr. and Mrs. Keith Attkiss
Mr. and Mrs. Hank Baer
Ms. Cheryl Baity
Mr. and Mrs. Frank Ball
Mr. and Mrs. Mark Bard
Ms. Jennifer Barnard
Mr. and Mrs. James Barker
Mr. and Mrs. Robert Baronowski
Mr. and Mrs. David Bath
Mr. and Mrs. Bruce Beaty
Mr. and Mrs. Steve Belling
Mr. and Mrs. Jeff Belitzky
Mr. and Mrs. Robert Beltran
Mrs. Charna Bennett
Ms. Robin Bennett
Mr. and Mrs. Brad Berggren
Ms. Erica Bergmans
Dr. and Mrs. Lee Berman

Mr. and Mrs. Raymond Bernardini
Mr. and Mrs. Larry Bernstein
Mr. and Mrs. Chris Biasotti
Mr. and Mrs. Phillip Boeding
Mr. and Mrs. Fred Bonito
Mr. and Mrs. Robert Borrero
Mr. and Mrs. John Bowes
Mr. and Mrs. Ed Bradstreet
Mr. and Mrs. Daniel Breen
Mr. Keith Brilliant
Mr. and Mrs. Wesley Brooks
Mr. Andrew Brown
Mr. and Mrs. Doug Brown
Mr. and Mrs. Frank Byers
Mr. and Mrs. Scott Campbell
Ms. Heather Candels
Mr. and Mrs. Michael Carr
Ms. Denise Carr
Mr. and Mrs. Sean Carroll
Mr. and Mrs. Timothy Carroll
Ms. Susan Carledge
Mr. and Mrs. Richard Catalano
Mr. and Mrs. Wing Chin
Mr. and Mrs. Joseph Coletto Jr
Ms. Yvonne Coats
Mr. and Mrs. Dick Cohan
Mr. and Mrs. Gary Cohen
Ms. Betty Jo Coridon
Mr. and Mrs. Tom Cooke
Ms. Janet Coviello
Mr. and Mrs. Eric Craven
Mr. and Mrs. Matt Cribbins
Mr. and Mrs. Thomas Crimmins
Mr. and Mrs. Duane Crisco
Mr. and Mrs. Eduardo Cruz
Mr. and Mrs. Dave Cunningham
Mr. and Mrs. James Curran
Mr. and Mrs. William Currise
Mr. Ken Cyr
Mr. and Mrs. Bud Dalton
Mr. and Mrs. Thomas Davidson
Ms. Caroy DeCoster
Mr. Robert Deering
Mr. and Mrs. Paul DeFelice
Mr. and Mrs. Thomas Dehn
Ms. Meleanor Deming
Mr. and Mrs. Ralph Denatale
Mr. and Mrs. Nicholas DiCarloMr. and Mrs. Jeff Dillabough
Ms. Sarah Dioguardi
Mr. and Mrs. Vincent DiPiero
Mr. and Mrs. Divincenzo
Mr. Rob Docherty
Mr. and Mrs. Shawn Dolley
Ms. Jennifer Doughty & Mr. Michael Harris
Ms. Gail Dray
Ms. Joanne DuBosque and Mr. Lars Guy
Ms. Tina DuBosque and Mr. Joel Ackerman
Mr. and Mrs. Charles Duff
Ms. Katherine duP. Sanger
Mr. and Mrs. Donald Dwyer
Mr. and Mrs. Tony Eason
Mr. and Mrs. Ian Edwards
Mr. Chris Esbach
Mr. and Mrs. Jonathan Ellenthal
Mr. and Mrs. Arlo Ellison
Mr. and Mrs. Brad Epstein
Mr. and Mrs. Simon Etzel, Jr.
Ms. Dorothy Evans
Ms. Susan Fabricant
Mr. and Mrs. Fadner
Dr. and Mrs. James Farmer
Ms. Nancy Feldman
Mr. and Mrs. Bob Fields
Ms. Marion Filley
Mr. and Mrs. Doug Fincher
Mr. John Fisher
Ms. Anna Fitzpatrick
Ms. Amanda Flanagan
Mr. and Mrs. James Flicker
Mr. and Mrs. Stephen FogertyMr. and Mrs. Kevin Foley
Ms. Anne Foley
Ms. Raye Forsey
Ms. Kendra Frederick
Mrs. Marilyn Freedner
Mr. and Mrs. Stephen Freilich
Mr. and Mrs. Gaetan Frosina
Mr. and Mrs. Al Galletly
Mr. and Mrs. Lou Garcia
Ms. Lillian Garcia and Mr. Bruce Mandell
Mr. and Mrs. Kevin Garrity
Mrs. Henry Gasiorowski
Mr. and Mrs. Sam Gault
Mr. and Mrs. Emile Geisenheimer
Ms. Mary Ann Geremia
Ms. Marie Geyer

Ms. Patricia Gibson and Mr. Robert Steller
Mr. and Mrs. Skip Goldberg
Mr. and Mrs. Timothy Golden
Mr. and Mrs. David Goldman
Mr. and Mrs. Patrick Goldschmidt
Ms. Jaime Golub
Mr. and Mrs. Arnold Gordon
Mr. and Mrs. David Gordon
Mr. and Mrs. Syd Gordon
Mr. David P. Gordon
Mr. Richard Gordon and Ms. Marla Delgado
Mr. and Mrs. Jeff Gould
Mr. and Mrs. Jim Graham
Ms. Michele Graham
Ms. Sara Greenwood & Mr. Kevin Toner
Mr. and Mrs. W.P. Gregory
Ms. Nancy Grover
Ms. Estelle Haber
Mr. and Mrs. Patrick Hackett
Mr. and Mrs. John Hardy
Mr. Tom Harrington
Mr. and Mrs. Peter Haynes
Mr. and Mrs. Thomas J. Healy, Jr.
Ms. Harriet Heit and Mr. Russell Sackowitz
Ms. Karen Heit
Mr. and Mrs. James Hellmuth
Ms. Christina Hemming
Ms. Lisa Viviano Henesy
Mr. and Mrs. Stephen Hershoff
Ms. Jaime Hoyle
Mr. and Mrs. Ron Hunt
Mr. and Mrs. Robert Iannucci
Ms. Christie Ingram
Mr. and Mrs. Paul Ippolito
Ms. Asia James
Mr. Patrick Jamin, CFA, FRM
Ms. Kate Jamison and Mr. William Cooke
Mr. and Mrs. Peter Jankowski
Ms. Jean Jennings
Mr. and Mrs. Jeffrey Kaplan
Mr. and Mrs. Neil Katz
Mr. and Mrs. Sheldon Katz
Mr. and Mrs. Paul Kauffman
Mr. and Mrs. Marc KazlauskasMr. and Mrs. Harry Keeshan
Mr. and Mrs. Thomas Kelleher
Mr. and Mrs. Kevin Kelly
Mr. and Mrs. Thomas Kelly
Mr. and Mrs. Dave Kenning
Mrs. Carol Ann Kenny
Mr. and Mrs. Mark Keough
Mr. and Mrs. J. Bruce Kimball
Mr. and Mrs. Jeff Kimball
Mr. Jake Kircher
Mr. John Knight
Mr. and Mrs. Craig Knutson
Mr. and Mrs. Tony Kobylinski
Mr. and Mrs. Dan Kokoruda
Mr. Dan Kraninger
Mr. and Mrs. Lloyd Kraus
Mr. and Mrs. Mark Kristoff
Mr. Stanley Kuntz
Mr. and Mrs. Robert Labant
Mr. and Mrs. Mitch Ladenheim
Mr. Dan Ladenheim
Ms. Sharon Ladenheim
Mr. Paul Landi
Mrs. Cara LaMonte
Mr. and Mrs. Ron LaMorte
Ms. Marisol Lassalle
Mr. and Mrs. George Lawrence
Mr. and Mrs. Scott Lawrence
Ms. Donna Lawrence and Mr. Gordon McLean
Rev. Nancy E.R. Leckerling
Mr. and Mrs. Tom Ledyard
Mrs. Stacy Lendrim
Mr. and Mrs. Robert Leonard
Mr. and Mrs. Brian Lindner
Mr. Paul Lohr
Dr. and Mrs. Steven Luster
Mr. and Mrs. Fred Lyle
Mr. and Mrs. Frank Mabley
Mr. and Mrs. Henry Maguire
Mrs. Robert Mailhouse
Ms. Liz Malett
Mr. and Mrs. Douglas Mallon
Mr. and Mrs. Peter Maloney
Mr. and Mrs. Peter Mangs
Dr. Jeanne Marconi
Mr. and Mrs. John Marino
Ms. Mary Mather
Mr. and Mrs. Thomas D. McCormick
Ms. Allyson McDowell
Mr. and Mrs. Gerry McGinley
Mr. and Mrs. Robert McHugh
Ms. Adele Merenstein and

Mr. Evan Morris
Dr. Laura Miller
Mr. and Mrs. Lou Mischianti
Mr. Stephen Monroe & Mrs. Eleanor Meredith
Mr. and Mrs. Roy Moore
Mr. and Mrs. Michael Morganti
Mr. and Mrs. Henry Morgenbesser
Mr. and Mrs. Jack Mullen
Mr. David Murphy
Mr. Hunter Murtaugh
Mrs. Deborah Murtaugh
Mr. and Mrs. Scott Mushkin
Ms. Jodi Myers
Mr. and Mrs. Peter Najarian
Mr. Mark Negley
Ms. Jennifer Nelson
Ms. Jill Nesi
Mr. and Mrs. Victor Nesi
Mr. and Mrs. Peter Newman
Mr. and Mrs. Gordon Newton
Mr. and Mrs. Amer Nimr
Mr. and Mrs. Mark Noonan
Mr. and Mrs. Bill O'Brien
Mr. and Mrs. Duncan O'Brien
Mr. and Mrs. Bob O'Hara
Mr. and Mrs. Tim O'Neill
Mr. and Mrs. Hugh O'Toole
Mr. and Mrs. Bjorn Olsson
Mr. and Mrs. Thomas Osterman
Ms. Dianne Ostroski
Mr. and Mrs. Julius Pasqualoni
Dr. and Mrs. Arnold Pearlstone
Mrs. Russell Pendergast
Mr. and Mrs. Steven Peraino
Mr. and Mrs. James Perakis
Ms. Joanne Perica
Mr. and Mrs. Andy Pforzheimer
Mr. and Mrs. Carl Pforzheimer
Ms. Becky Phillips
Mrs. William Pinkham
Mr. and Mrs. Todd Pistilli
Mr. and Mrs. Francis Poli
Mr. and Mrs. Brian Posner
Mr. and Mrs. William Pratt
Mr. and Mrs. Fred Preston
Dr. and Mrs. Gary Price
Mr. and Mrs. David Priebe
Ms. Tania Prochilo
Mr. and Mrs. Rich Proctor
Mr. and Mrs. Ross Proctor
Mr. and Mrs. Skip Proctor
Mrs. William Proctor
Mr. and Mrs. Quantock
Mr. and Mrs. Christopher Raleigh
Dr. and Mrs. Edward Reilly
Dr. and Mrs. Jeffrey Reynolds
Mr. and Mrs. John Reynolds
Mr. and Mrs. Jay Richman
Mr. and Mrs. Gary Ring
Ms. Kimberly L. Rizza, Esq.
Mr. and Mrs. Jerry Roberts
Mr. and Mrs. Greg Rodiger
Mr. and Mrs. Howard Roitman
Mr. and Mrs. Lewis Rosenblum
Mr. and Mrs. Stephen Rowland
Mr. and Mrs. Alan Rummelsburg
Mr. and Mrs. Matt Russo
Ms. Theresa Rust
Mr. and Mrs. Tom Ryan
Mr. and Mrs. Gary Saage
Salguero Family Baby Pool
Mr. and Mrs. Carlos Salguero
Mr. and Mrs. Andrew Salguero
Mr. and Mrs. Jeff Salguero
Ms. Linda Salguero
Mr. and Mrs. Michael Salguero
Mr. and Mrs. Rick Salguero
Mr. and Mrs. Ed Sanson
Dr. and Mrs. Paul Schaefer
Mr. and Mrs. Richard Schaefer
Mr. and Mrs. David Schmerzler
Dr. and Mrs. Alfred Schmidt
Mr. and Mrs. Thomas Schneider
Mr. and Mrs. Peter Schnur
Ms. Diann Schreck
Mr. and Mrs. Drew Schutte
Ms. Carolyn Schwartz
Mr. and Mrs. Peter Scirocco
Mr. Greg Scott
Ms. Linda Seifert
Ms. MaryJane Setter
Mr. and Mrs. Jed Sexton
Mr. and Mrs. John Shain
Mr. and Mrs. Chris Shannon
Mr. and Mrs. J. Powers Shepard
Dr. Dennis Shield
Ms. Emma Sicinski
Mr. and Mrs. Christopher Silva
Mr. and Mrs. Daniel Simons
Mr. and Mrs. Arch Smith

Ms. Mary Jo Smith
Mr. and Mrs. Jeff Snyder
Mr. and Mrs. Jeff Southworth
Ms. Jeanna Spafio
Mr. and Mrs. Jim Sperry
Mr. and Mrs. W. Halsey Spruance
Mr. and Mrs. David Stahelski
Mr. and Mrs. James Stamos
Ms. Alexa Steckle
Mr. and Mrs. Phil Steinberg
Mr. and Mrs. Steven Steinberg
Ms. Ana Marie Stern
Mr. and Mrs. Glenn Stewart
Mr. and Mrs. Steve Stewart
The Stolzer Family
Mr. and Mrs. Rob Stone
Mr. and Mrs. Christopher Stroup
Mr. and Mrs. Thomas Sullivan
Ms. Tabby Sullivan
Dr. and Mrs. Christopher Taubes
Ms. Lee Tauck
Mr. and Mrs. Robert Thomas
Mr. and Mrs. Joe Tomas
Mr. Kevin Toner and Ms. Sara Greenwood
Mr. and Mrs. Greg Topalian
The Torkelsen Family
Mr. and Mrs. Julian Trotman
Mr. and Mrs. Robert Tucker
Mr. and Mrs. David Tuttle
Mr. and Mrs. Joseph Valerio
Mr. and Mrs. Scott Vanderwall
Mr. and Mrs. Albert Vasquez
Mr. and Mrs. Jose Vega
Mr. Chris Vellozzi
Dr. and Mrs. Ronald Vender
Ms. Tara Vincenta
Mr. and Mrs. Vocke
Mr. and Mrs. Charlie Walden
Mr. and Mrs. Steven Wales
Mr. and Mrs. Robert Wallace
Ms. Louise Washer and Mr. Mary Clay Flynn
Mr. Richard Westcoat
Mr. and Mrs. Walter Welsh
Mr. and Mrs. Greg Wheeler
Mr. and Mrs. Mike Wilbur
Ms. Jillian Wood
Ms. Kendall Woods
Ms. Tyler Woods
Mr. and Mrs. William Woods
Mr. and Mrs. J. Dukes Woofers
Ms. Stephanie Zeigler
Mr. and Mrs. Mark Zilling
Ms. Roni Zimmer
Dr. and Mrs. Gary Zimmerman
Mr. and Mrs. Carl Zuckerberg

In-Kind Gifts

Amity High School
Artful Studios
Barker Specialty Company
Black Horse Garage
Bonda Restaurant
Castle Wine & Spirits
The Center for Advanced Pediatrics
Colgate-Palmolive
Susan Bradshaw Crowther
CT Coffee
Dancing on Grapes
Design Lighting by Marks
Dolce Norwalk Hotel
Friends of Ambler Farm
Glitter Fairy
Mr. Lars Guy and Kobrand Corporation
Inspira Marketing
The Hermitage Club
Jade ActiveLifeStyle
Kind & Caring Quilting Project
Sarah Klein & Stella and Dot
Chowder, Inc. & Tony Kobylinski
Mr. Reed Krakoff
LaZingara Ristorante
Steve Mancini
Matt Storch & Match Restaurant
Moffly Media
Janet Montalbano
Mr. and Mrs. Henry Morgenbesser
Mr. and Mrs. Henry Plouffe
Progressive Insurance
Prosperous Printing
Kelley Schutte Painting
Mrs. Nancy Smith
Specialty Insurance
Ms. Lisa Tassone
Uber, Inc.
URA Spa
Laurie Wright Photography
Young's Nurseries
Karolina Zmarlak

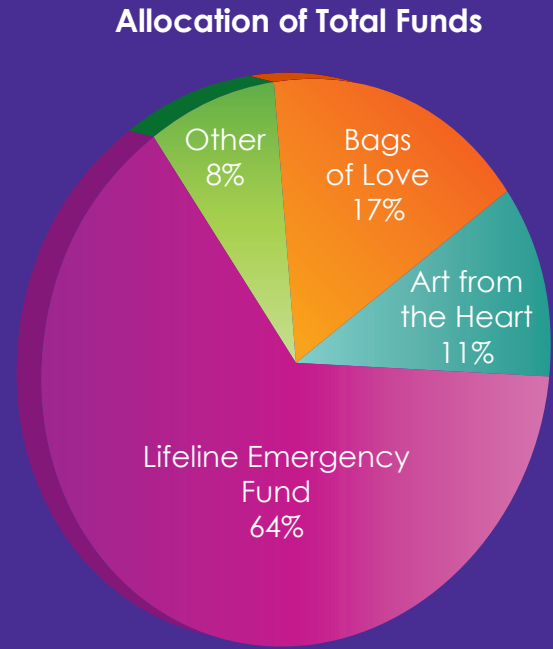
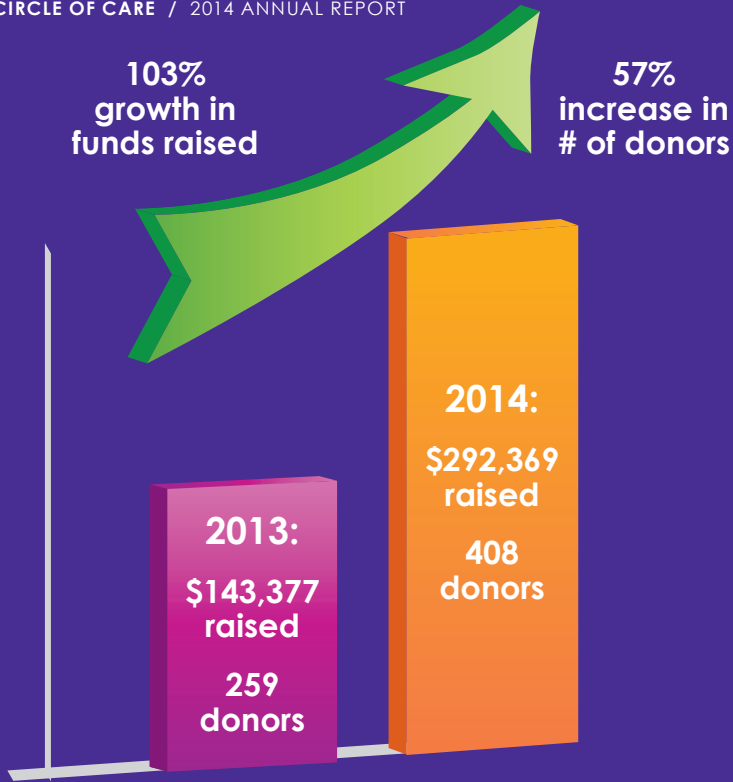

INVESTING IN CIRCLE OF CARE

A \$1 investment in Circle of Care Returns \$5 to the Community

Numbers tell a story, and in the case of Circle of Care, that story is about the impact every gift makes, from \$1 to \$1 million. Thanks to the generosity of our donors, we grew the number of our donors by 57% and the amount of money raised by 103% over 2013 — that's truly extraordinary — thank you. Throughout this report, you have seen in real human terms the impact each gift has on the lives of children with cancer — there can be no greater measure than that. But to better understand the quantitative impact of a gift, Circle of Care recently conducted an analysis of our program and its impact on the community. Using standard measures for the value of volunteer hours, and metrics generated by government data around things such as unemployment and bankruptcy, we looked at various aspects

of our program and the numbers were striking: our volunteer program generates a Return on Investment (ROI) of \$5.76. Art from the Heart, utilizing hundreds of volunteers throughout the state, generates a \$4.79 ROI. Our Lifeline program tops out at an ROI of \$8.88.

What does this mean? It means that we're not only a worthwhile investment, but also an investment that has a ripple effect in the community. "You don't have to be the biggest to have a very large impact," noted Jeff Kimball, Executive Director.

Here's the bottom line, for every dollar invested in Circle of Care, **we return \$5.66 in services to the community.**



"Circle of Care is unique in that it works with families from the moment of diagnosis and supports them throughout treatment, has more personal interaction with the whole family and addresses both child and family needs"

Ways to Give

Donating to Circle of Care

Check: Make your check payable to Circle of Care and mail to:

Circle of Care • PO Box 32 • Wilton CT 06897

Online by credit card: Making an online donation is an easy and secure way to make a gift. Go to thecircleofcare.org and click on the Donate Now button.

Corporate Matching Gifts: If your company or organization offers matching gifts, please provide company contact information or required links with your donation so that Circle of Care may submit.

Stock/Securities Transfer: To arrange the transfer of stock or securities, contact Jeff Kimball, Executive Director, at 203.255.3333 or jeff@thecircleofcare.org.

Legacy Gifts/Estate Planning: To discuss estate planning and other legacy gift options, contact Jeff Kimball, Executive Director, at 203.255.3333 or jeff@thecircleofcare.org.

In Honor/In Memory: If your donation is in honor of or in memory of someone special and you would like a card sent, please make sure to include the recipient's name and address when you make your donation.

GuideStar Exchange

Circle of Care is a 501c3 organization, Tax ID 26-2224475

All gifts are tax deductible as provided by law.





Circle of Care
for families of children with cancer

PO BOX 32 WILTON, CT 06897

email: info@thecircleofcare.org

203.663.6893

