

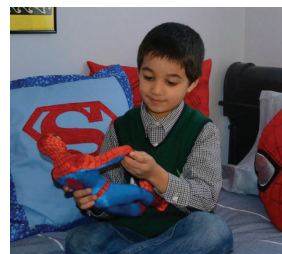

# Circle of Care

CLOSING  
THE SUPPORT  
GAP

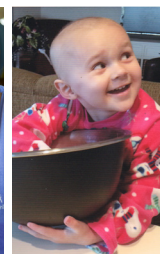

**2014**  
Annual Report  
[www.thecircleofcare.org](http://www.thecircleofcare.org)

## Circle of Care At A Glance

107 Bags of Love in 2014  
1,640 Bags of Love over 10 years



354 volunteers in 2014  
276 families served in 2014  
1,700 families served over 10 years



serving Smilow Cancer Center at Yale  
New Haven, Connecticut Children's  
Medical Center, Maria Fareri Children's  
Hospital, Memorial Sloan Kettering  
Cancer Center, and Dana Farber  
Cancer Institute

\$88,128 in direct financial support in 2014  
\$932,427 in support over 10 years

## Table of Contents

Letters from Founders and Executive Director ..... 4

**Circle of Care Programs**

Bags of Love ..... 5

Hospital Volunteers, Lifeline Peer Support ..... 6

Art from the Heart ..... 7

Financial Assistance: Lifeline Emergency Funds ..... 8

**Circle of Care Support Events and Community Engagement**

Holiday Meal Gifts ..... 9

ImNOTmycancer™ ..... 10

Ring the Bell and the Mary MacArthur Story ..... 11

**10<sup>th</sup> Anniversary Gala: Celebrating 10, Roaring to 20** ..... 12

**Our Donors**

Who Fills the Gap ..... 13

Investing in Circle of Care ..... 14

Ways to Give in 2015 ..... 15

## Board of Directors

### Officers

Liz Salguero, Founder &  
President, Wilton  
Dawn Ladenheim, Founder &  
Treasurer, Wilton  
Maria DiPierro, Secretary,  
Fairfield

Christine Baer, Wilton  
Joanne DuBosque, Madison  
Shelley Farmer, Madison  
Kendra Frederick, Naugatuck  
Tina Garrity, Madison  
Carole Kelleher, Wilton  
Susan Kobylinski, Westport  
Annie McHugh, Madison  
Adele Merenstein, Madison  
Karen Morgenbesser, Greenwich  
Kristin Thomas, New Canaan  
Liz Vega, Westport

### Advisory Board

Joseph McNamara, M.D.,  
Guilford  
Jeanne Marconi, M.D.,  
Greenwich  
Lauren Riordan, Ph D.,  
Stamford  
Jennifer Moore, M.D.,  
Greenwich

CELEBRATING 10

# Closing the Gap



When a child is given the diagnosis of cancer, the news is devastating to the whole family. Things move so quickly. The diagnosis often requires immediate hospitalization with initial stays requiring weeks in a hospital without the comforts of home or knowledge of the surrounding area. It is overwhelming to keep up with blood counts, protocols, scans, the merits of clinical trials, impending surgeries, and chemotherapy drugs. That's why Circle of Care is here: to provide comprehensive support services from this first frenzied day through the years of treatment these children face.

2014 marked our 10th anniversary of caring for children with cancer and their families. We started out with a simple Day of Diagnosis care package and quickly grew to more than six programs throughout the state. We are so proud of and grateful for our strong partnerships with Smilow Cancer Hospital at Yale New Haven, Connecticut Children's Medical Center, and Maria Fareri Children's Hospital, the only three pediatric oncology treatment centers in Connecticut and Westchester.

**Each year 175 children** in Connecticut will receive a diagnosis of cancer while more than **500 children** are currently in treatment and looking for support. The good news is that more than **80% will be cured** of their cancer. But cure comes at a tremendous cost: lost years in school, long-term physical and emotional effects on the child and parents, and the overwhelming financial burden of treatment. **Of these families, 70%** will come to us for help with paying their basic monthly bills.

We believe that no parent should have to choose between caring for their child and providing for their family. The impact we have, the direct impact, is significant, but there is still so much more we can do. Circle of Care is about children and families. We are about being with families during the difficult moment of their life and saying, "We're here with you, no matter what." It's about forming a circle of care.

*Liz Dawn*



I am humbled and honored to serve as the first Executive Director of Circle of Care. Thanks to Liz, Dawn, and the Board of Directors we have an exceptional program in place to support children with cancer and their families. Although our culture of innovation and excellence dictates that we will always look to improve, the reality is I am fortunate to be walking into an organization that is one of the most respected in its field, that has an unbelievably dedicated board and volunteer network, and a carefully prescribed program that addresses the many overwhelming needs our families face.

My challenge is to close the support gap and raise the funds required to fully meet our families' needs. Imagine the impact we will have when we can reach every family who benefits from our services. To do this, we need to work hard to reach more donors, more volunteers, and more members of our circle. You play a critical role in helping us close this gap.

To those who have supported our effort this past year: thank you so much – rest assured that your generosity is having a direct impact. And if you are thinking of making a charitable gift this year, please consider making Circle of Care and the families we serve a priority.

Together, we can close the support gap,

*Jeff Kimball*



"We still have our purple Bag of Love that we received the night Tristan's cancer was diagnosed. He was flown to CCMC via Lifestar from the Waterbury Hospital ER, and we had nothing packed. The social worker gave us this bag filled with everything we needed until one of us could get home to gather our belongings for the 6-month hospital stay. I remember feeling so thankful that we were being taken care of so well while Tristan fought for his life. I still have the bag and the socks and they serve as a reminder that in times of an emergency there are amazing people looking out for you."

Courtney Campbell, mom of Tristan, age 1

Our signature program helps to meet the

**immediate needs**

of every child with a new cancer diagnosis and their family.

## Day of Diagnosis Support

# Bags of Love Support from Day 1

Our **Bags of Love**, made by volunteers, comes at a time when the family feels most isolated and vulnerable. Bags of Love are delivered to families at the hospital on their day of diagnosis at Yale Smilow Cancer Center, Connecticut Children's Medical Center and Maria Fareri Children's Hospital, the only three pediatric oncology centers in Connecticut and Westchester County, NY.

Each Bag of Love is a canvas tote bag filled with the day-to-day items most needed during the initial hospital stay and messages of support from other parents who have been on this journey. Having some of the comforts of home is very helpful those first few days.

Our bags are created for boys and girls in five different age groups from infant to teen. This year Circle of Care added a young-

adult bag for patients aged 18 to 25 as more and more patients in this age group are being treated with pediatric protocols at children's hospitals. Circle of Care also provides bags for transplant patients that contain some of the very specific items needed to help them during treatment and extended isolation.

Also, included in each Bag of Love is the Purple Pages, our guide to life in the hospital and to pediatric cancer resources in Connecticut and nationally. Each source is vetted and covers topics including: specialized treatment centers, personalized websites for posting updates, information about art and music therapy, where to get wigs for children, sibling workshops, family support services, navigating return to school, nutritional support, specialized camps, insurance, financial assistance, and more.



107 bags in 2014  
1,640 bags over 10 years



"If I made a child or parent have an easier time for even a few hours -- to take that breath that makes the next few hours easier, to me that's what being a volunteer is all about. Let me help you carry your burden while you are here today. We can't make cancer go away, but we can help you carry it. I am so grateful for this opportunity to do something that has meaning no matter how small."

Liz Nigrosi, Circle of Care Hospital volunteer

18 

hospital volunteers  
every week in 2014

—  
at Smilow Cancer Hospital at Yale New Haven



**Zach: Age 8**

"Zach's bedroom makeover was just completed, and we are so very grateful for the wonderful experience! Zach was over the moon all weekend and LOVES his new 'underwater' room. And, the timing could not have been better. Zach had a four-week delay in treatment, which caused all of us a lot of anxiety. The room makeover was such a bright spot during this time. What a wonderful program, and what a fantastic team at Circle of Care. We cannot thank everyone enough!" Elise Libow, mom of Zach

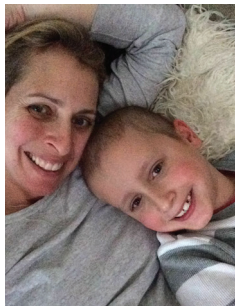

"It's definitely been a journey and I know for sure I have not put myself first for a long while. There is no way I could get through this without people and organizations like yours in our lives. So much good has come of such an overwhelming time in our lives.

With endless gratitude."

Deborah Schwartz, mom of Eli, age 7

PATIENT AND FAMILY SUPPORT

## Hospital Volunteers and Lifeline Peer Support

**Hospital Volunteers**

Treatment for pediatric cancer is different from adult cancers. Treatment is typically 3 to 4 days a week for the first year and then once a week for the following 2 years. Many of the treatments take place over the course of a day, and sometimes require in-patient stays of days or weeks. The net result: children spend long, often boring, hours in the hospital. Volunteers at Yale Smilow Cancer Center are Circle of Care-trained and certified to provide support and much-needed diversions. Sometimes it's a game, craft activity, reading a story, painting a little girl's nails ... and sometimes it's lending a sympathetic ear to a parent who needs to talk.

**Lifeline Peer Support**

**Lifeline** is Circle of Care's peer-counseling telephone support network that pairs survivor families with families with a new diagnosis. Families have the opportunity to talk to someone who truly understands what they are going through, easing the isolation, and helping to create a sense of community, hope, and shared experience. Our volunteers have all been carefully selected and trained to listen and provide support to families of cancer patients. Families find us through referrals from our website and the hospitals we serve in Connecticut and Westchester—Smilow Cancer Hospital at Yale New Haven, Connecticut Children's Medical Center, and Maria Fareri Children's Hospital—as well as Sloan Kettering Cancer Center and Dana Farber Cancer Institute where many Connecticut families are treated.

SUPPORT AT HOME

## Art from the Heart

**Art from the Heart** transforms cancer patients' home bedrooms into personal dream rooms. Room makeovers are offered by lottery at the three area pediatric treatment centers: Maria Fareri Children's Hospital, Yale Smilow Cancer Center, and Connecticut Children's Medical Center. Makeovers are conducted by community volunteers – typically high school or college students, working in concert with volunteer designers. Art from the Heart creates a new and beautiful space as a respite from the daily rigors of treatment and the isolation of being at home and not at school or activities with their peers. It is truly a special haven and gives patients something to look forward to other than their next round of chemotherapy.

11   
rooms completed  
in 2014

71   
rooms since  
inception

8   
teams in 2014

—  
across Connecticut in Fairfield,  
New Haven and Hartford  
Counties

180   
Art from the Heart  
volunteers in 2014



What Emergency Funds Pay For...

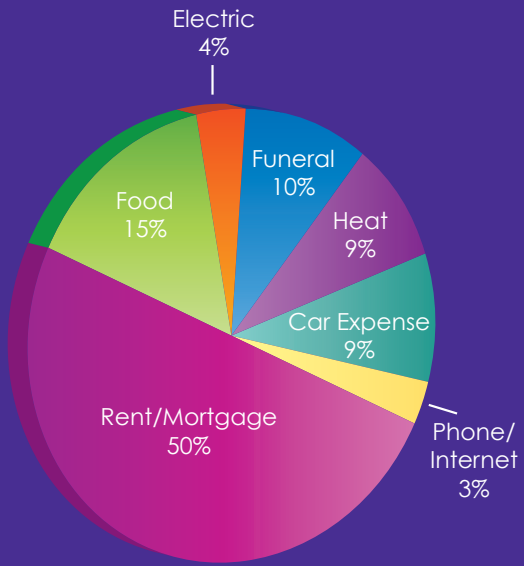

"I cannot thank Circle of Care enough. It is a very trying time for us. Our entire focus is on our son. Work is difficult when our son is literally screaming in pain. We are self-employed, so fortunately we do not have a limitation on time-off. Unfortunately, when we don't work, we don't earn. Circle of Care's generosity will help us to keep our heads above water. God Bless you. When your child is suffering, nothing else matters, and financial concerns become secondary, although not to the bill collectors."

Leslie, mother of Carlo, age 22

More children are getting a cancer diagnosis and undergoing longer and more expensive treatments than **20 years ago**.

**70%** of families, regardless of economic status, experience a financial crisis at some point during their child's treatment.

As medical debt spirals, the line between solvency and bankruptcy narrows, with more than **30%** of families declaring personal bankruptcy.

Having medical insurance doesn't make a family immune from financial problems; **65%** of personal bankruptcies involve high medical bills.

According to the Henry J. Kaiser Family Foundation, the average out-of-pocket expense for a child with cancer is **\$34,558** per family and the average cost of treatment is approximately **\$500,000** per child. The Kaiser Foundation estimates that **28%** of families cannot afford treatment.

Immediate need to serve Connecticut's pediatric cancer population: **\$1.7** million

FINANCIAL ASSISTANCE

Lifeline Emergency Fund

No parent should have to choose between caring for a sick child and providing for their family. Circle of Care established our **Lifeline Emergency Fund** to alleviate some of the financial difficulties experienced by families when their children are undergoing treatment for cancer. With 70% of families facing a financial crisis during treatment, our program acts as a "last resort and first responder" to families in crisis. With all other resources exhausted, families seek funds for basic essentials such as food, gas and housing (mortgage, rent and utility payments).

In 2014 we provided \$88,128 in direct financial assistance but, funds are limited and we cannot yet meet the full demand. Circle of Care works closely with the hospitals to assess where the need is greatest, with a current maximum annual allotment of \$2,000 per family.



"Thank you so much for all the support your program has offered my daughter and me over the past year. You made our holiday season so magical and kept our bellies full with the very generous gift card. Sending our most heartfelt thanks, in loving gratitude." Britney, mother of Livinia



"To all the Circle of Care Staff, Volunteers and Donors: Thank you so much for the gift card this holiday season. It really helped us have a wonderful Christmas. Attached is a photo of my daughter, who is being treated for leukemia, and her grandparents on Christmas Eve. We had a lovely dinner, which your gift helped make so special. I am a single mom, working full time, and was off work for a month when my daughter received her diagnosis, and I have only recently gone back to work. Your gift helped take so much stress off our holidays and for that I am truly grateful. Happy New Year to you all."

HOLIDAY MEAL GIFTS

\$100 for 100 Families

Our donors' generosity took Circle of Care's holiday giving a little further this year.

Thanks to overwhelming support in 2014, we were able to provide 100 families with \$100 gift cards towards their holiday meals in addition to the \$6,000 in holiday gifts we already provide each year. You made this possible!

"Thank you so very much for thinking of all our families during this holiday season. Circle of Care's generosity and thoughtfulness comes to us in a way that many others do not consider. As a family of four, with two small children (our oldest son is in his 19th month of treatment), most of the time it is the simple things that are difficult (gas, food). So, thank you!!!! Wishing you the happiest of holidays and a great 2015!!!!"

Thank you to all the community organizations that support Circle of Care

- Alex and Ani
- Women Over 40
- Moore Physical Therapy
- Frannie Faith Music & Meditation
- Help Change Cancer and Alexa Steckel
- Cactus Rose – "What about Me" Ladies Night Out
- New Canaan Community School
- Moments By Andrea Photography
- New Canaan National Charity League
- National Charity League of Westport
- Wilton High School
- Amity High School
- Daniel Hand High School
- W by Worth
- The Turnover Shop
- Clinton High School
- Greenwich High School
- Staples High School
- Peachwave
- Stella & Dot
- Hold onto Hope
- Signature Style
- Young Women's League of New Canaan
- Greens Farm Academy



### Katie – #ImNOTmycancer

I'm a senior nursing student at Quinnipiac University hoping to pursue a career in pediatric oncology. I love volunteering, hanging out with my friends and family, going to the beach, and always finding time to laugh. I am blessed to be in remission for 7 years. I am Katie and **I am NOT my cancer.**



### Ethan – #ImNOTmycancer

I just turned 3! I LOVE to play, spend time with my family, especially my big brother, Noah. I'm so happy to be back in school and being outdoors. I spent most of the last year in the hospital fighting brain cancer. It hasn't stopped me, and I will NEVER GIVE UP!! My name is Ethan, and **#ImNOTmycancer**

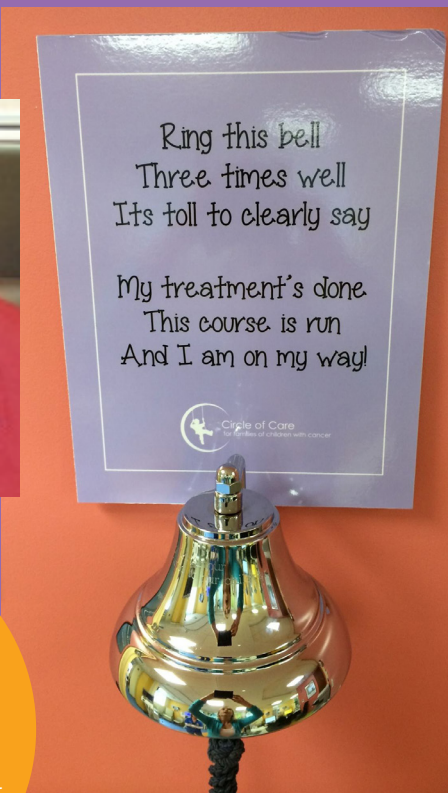

Ringing out the end of treatment. What a beautiful sound!

"I wanted to share a picture of our first patient who was able to "ring the bell" :) It was a great moment. Thank you!!! " – Katie L. Stein, CCLS



## A Childhood Cancer Awareness Campaign



### Support. Share. Care.

Too many children feel they are defined by their illness – they're known not for their myriad talents and accomplishments, but as "Jane, who has cancer..." or "Will, the 9th grader with leukemia..." Those living with cancer have a simple message they want to share with the world: **I'm not my cancer!**

They're kids, teens, young adults – who are just like everyone else, and, yes, who are also living with cancer. That's why Circle of Care thought the best way to celebrate Childhood Cancer Awareness Month was to bring attention to the individuals. In September 2014 we started a movement, beginning in our home town of Wilton, CT to honor kids living with cancer. We were touched and elated by the great spirit all these children showed and look forward to this coming September when the program expands to more towns.



## RING THE BELL!

### Circle of Care End of Chemo Bell in Memory of Mary MacArthur

In 2011 Circle of Care lost one of the most beloved and valued members of our circle, Mary MacArthur. Mary began as a patient services volunteer in 2008, working initially at the Yale New Haven Children's Hospital outpatient clinic in Guilford and eventually moving to the new pediatric oncology clinic at Smilow Cancer Hospital at Yale New Haven. Mary had a special way with the children – they were always so happy to see her and had their games and crafts ready to go as soon as she walked in the door. With Mary you received undivided attention; she was interested in what you had to say and how you felt. This quality is especially important to children who often feel overlooked by adults. Mary brought comfort, loyalty, and joy to those who knew her.

The strength and courage Mary found in her own battle with cancer was made

somewhat easier by her connection to the children at Yale. Every Tuesday, even while Mary was undergoing her own chemo treatment, Mary went to Smilow to play with the children for the morning. She often said those children were her inspiration. She was always so honest and totally at ease with the children, even taking her baseball cap or wig off to show them her bald head with pride.

We miss Mary's smile, playful personality, and eternal optimism. Mary continues to touch children's lives. Donations in Mary's memory have been used to create a plaque at the Yale clinic with a poem and a bell for children to ring when their treatment has ended. This plaque is a permanent reminder of the spirit of hope that Mary always embodied and inspired in our children.





## Celebrating 10... Roaring to 20

On November 15, 2014 Circle of Care held the most successful fundraiser in its history, as guests danced and dined (and donated!) throughout the evening. Held at Dolce Hotel in Norwalk, the 10th anniversary celebration featured a silent and live auction and music by Joe D'Elia and the All Star band. Reflecting our goal to celebrate 10 years and roar to 20, the evening was an homage to the Roaring 20s. Gala Chair Martha Borerro helped kick the evening off with welcoming remarks and the presentation of the Inspiration Award to Dr. Joe McNamara. A moving video featured just six of the thousands of Circle of Care families we have served over the past 10 years. The night kept rolling and focused on what really matters: supporting children with cancer. The live auction helped us raise more money in one night than ever before!

### INSPIRATION AWARD

## “Dr. Joe” McNamara



*Excerpt from co-founder Dawn Ladeneheim's remarks at the 10th Anniversary Gala*

We met “Dr Joe,” which is what he likes to be called by the families he treats, in the pediatric ICU after finding out our son had leukemia. My husband and I, like every family who experiences this diagnosis, were afraid and filled with despair. Dr. Joe sensed this, asked to talk, and looked us square in the eyes and said, “He’s going to get better – he will make it through this.” Then throughout treatment he reminded us to laugh, to have fun, to push through the tough times, and to share our optimism with everyone. And as our son’s treatment was ending, he inspired us to harness our energy and do something positive to carry this vision to families all over the state. For inspiring the formation of Circle of Care, and for inspiring the lives of so many, we are pleased to create what we are now calling the Dr. Joe Inspiration Award.



Dr. Joseph McNamara has been recognized as one of the most outstanding pediatric oncologists in the state of Connecticut. He serves as a clinical associate professor at the Yale School of Medicine and practices at the Smilow Cancer Hospital at Yale New Haven and its affiliate clinic in Trumbull, CT. Dr. McNamara is also the medical director of Camp Rising Sun, a free camp for children with cancer in northwestern Connecticut.

### DONORS

## Who Fills the Gap? You Do

#### Foundations

American Savings Bank Foundation, Inc.  
Build-A-Bear Workshop Foundation, Inc.  
First County Bank Foundation, Inc.  
Holland & Knight Charitable Foundation  
Amy Kimball Cancer Foundation  
The Leonard & Evelyn Lauder Foundation  
MBIA Foundation, Inc.  
The Richardson Family Charitable Fund  
Renaissance Charitable Foundation  
Swindells Charitable Foundation Trust  
Thomas Family Foundation  
Tudor Investment Corp. Charitable Trust

#### Corporations & Community Organizations

Act II Thrift Shop, Inc.  
vance Development & Mfg. Corp.  
Alex and Ani, Inc.  
Amazon Smile  
American Academy of Pediatrics  
Artemis Landscape Architects  
Bankwell  
Bristol-Myers Squibb Foundation  
Build-A-Bear  
Can U Sing USA, LLC  
Cactus Rose  
Castle Wines & Spirits, Inc.  
Clinton Rotary  
Colgate-Palmolive  
Connecticut Children's Medical Center  
The County Assemblies  
DailyGood by Goodsearch  
Gault Energy  
Gordon & Jacobson PC  
Grace Community Church  
Greens Farms Academy  
Guilford Savings Bank  
Highway Safety Corp.  
Inspira Marketing  
Iona College  
Jeanna Shepard Photography  
Katzke & Morgenbesser LLP  
Kristin Thomas Love your Look  
Madison Fresh Air Fund  
Madison Friends of Circle of Care  
Madison Rotary Foundation, Inc.  
Moments By Andrea  
Moore Physical Therapy  
Morgan School  
Northcoast Asset Management, LLC  
Northwestern Mutual/Russo Financial Network  
Partner Reinsurance Co. of US  
Pfizer, Inc.  
Prudential Foundation  
RE/MAX Alliance  
Rocky's Aqua Restaurant  
Solude Coffee  
Stanley Black & Decker  
Togs LTD  
Tomas Electric, LLC  
Toyota  
Travelers Insurance  
Westport Woman's Club Inc.  
Rotary Club Of Wilton  
The Turnover Shop of Wilton, Inc.  
Yale New Haven Hospital

#### Individuals

Anonymous  
Mr. and Mrs. George Abate  
Mr. and Mrs. Frank Ackerman  
Mr. and Mrs. Charlie Adams  
Mr. and Mrs. Satish Adige  
Ms. Valerie Alberici  
Mr. and Mrs. Moses Alexander  
Mr. and Mrs. James Andersen  
Mr. and Mrs. Vojislav Andjelkovic  
Dr. and Mrs. Harry Ardolino  
Mr. and Mrs. Keith Attkiss  
Mr. and Mrs. Hank Baer  
Ms. Cheryl Baily  
Mr. and Mrs. Frank Ball  
Mr. and Mrs. Mark Baral  
Ms. Jennifer Barnard  
Mr. and Mrs. James Barker  
Mr. and Mrs. Robert Baronowski  
Mr. and Mrs. David Bath  
Mr. and Mrs. Bruce Beatty  
Mr. and Mrs. Steve Beiling  
Mr. and Mrs. Jeff Belitzky  
Mr. and Mrs. Robert Beltran  
Mrs. Charna Bennett  
Ms. Robin Bennett  
Mr. and Mrs. Brad Berggren  
Ms. Erica Bergmans  
Dr. and Mrs. Lee Berman  
Mr. and Mrs. Raymond Bernardini  
Mr. and Mrs. Larry Bernstein  
Mr. and Mrs. Chris Biasotti  
Mr. and Mrs. Phillip Boeding  
Mr. and Mrs. Fred Bonito  
Mr. and Mrs. Robert Borrero  
Mr. and Mrs. John Bowes  
Mr. and Mrs. Ed Bradstreet  
Mr. and Mrs. Daniel Breen  
Mr. Keith Brilliant  
Mr. and Mrs. Wesley Brooks  
Mr. and Mrs. Doug Brown  
Mr. and Mrs. Frank Byers  
Mr. and Mrs. Scott Campbell  
Ms. Heather Candels  
Mr. and Mrs. Michael Carr  
Ms. Denise Carr  
Mr. and Mrs. Sean Carroll  
Mr. and Mrs. Timothy Carroll  
Ms. Susan Carledge  
Mr. and Mrs. Richard Catalano  
Mr. and Mrs. Wing Chin  
Mr. and Mrs. Joseph Coletto Jr.  
Ms. Yvonne Coats  
Mr. and Mrs. Dick Cohan  
Mr. and Mrs. Gary Cohen  
Ms. Betty Jo Corridor  
Mr. and Mrs. Tom Cooke  
Ms. Janet Coviello  
Mr. and Mrs. Eric Craven  
Mr. and Mrs. Matt Cribbins  
Mr. and Mrs. Thomas Crimmins  
Mr. and Mrs. Duane Crisco  
Mr. and Mrs. Eduardo Cruz  
Mr. and Mrs. Dave Cunningham  
Mr. and Mrs. James Curran  
Mr. and Mrs. William Currie  
Mr. Ken Cyr  
Mr. and Mrs. Bud Dalton  
Mr. and Mrs. Thomas Davidson  
Ms. Carolyn DeCoster  
Mr. Robert Deering  
Mr. and Mrs. Paul DeFelice  
Mr. and Mrs. Thomas Dehn  
Ms. Meleanor Deming  
Mr. and Mrs. Ralph Denatale  
Mr. and Mrs. Nicholas DiCario  
Mr. and Mrs. Jeff Dillabough  
Ms. Sarah Dioguardi  
Mr. and Mrs. Vincent DiPierro  
Mr. and Mrs. Divincenzo  
Mr. Rob Docherty  
Mr. and Mrs. Shawn Dolley  
Ms. Jennifer Doughty & Mr. Michael Harris  
Ms. Gail Dray  
Ms. Joanne DuBosque and Mr. Lars Guy  
Ms. Tina DuBosque and Mr. Joel Ackerman  
Mr. and Mrs. Charles Duff  
Ms. Katherine duP. Sanger  
Mr. and Mrs. Donald Dwyer  
Mr. and Mrs. Tony Eason  
Mr. and Mrs. Ian Edwards  
Mr. Chris Eisbach  
Mr. and Mrs. Jonathan Ellenthal  
Mr. and Mrs. Arlo Ellison  
Mr. and Mrs. Brad Epstein  
Mr. and Mrs. Simon Etzel, Jr.  
Ms. Dorothy Evans  
Ms. Susan Fabricant  
Mr. and Mrs. Fadner  
Dr. and Mrs. James Farmer  
Ms. Nancy Feldman  
Mr. and Mrs. Bob Fields  
Ms. Marion Filley  
Mr. and Mrs. Doug Fincher  
Mr. John Fisher  
Ms. Anna Fitzpatrick  
Ms. Amanda Flanagan  
Mr. and Mrs. James Flicker  
Mr. and Mrs. Stephen Fogerty  
Mr. and Mrs. Kevin Foley  
Ms. Anne Foley  
Ms. Raye Forsey  
Ms. Kendra Frederick  
Mrs. Marilyn Freedner  
Mr. and Mrs. Stephen Freilich  
Mr. and Mrs. Gaetan Frosina  
Mr. and Mrs. Al Galletly  
Mr. and Mrs. Lou Garcia  
Ms. Lillian Garcia and Mr. Bruce Mandell  
Mr. and Mrs. Kevin Garrity  
Mrs. Henry Gasiorowski  
Mr. and Mrs. Sam Gault  
Mr. and Mrs. Emile Geisenheimer  
Ms. Mary Ann Geremia  
Ms. Marie Geyer

Ms. Patricia Gibson and Mr. Robert Steller  
Mr. and Mrs. Skip Goldberg  
Mr. and Mrs. Timothy Golden  
Mr. and Mrs. David Goldman  
Mr. and Mrs. Patrick Goldschmidt  
Ms. Jaime Golub  
Mr. and Mrs. Arnold Gordon  
Mr. and Mrs. David Gordon  
Mr. and Mrs. Syd Gordon  
Mr. David P. Gordon  
Mr. Richard Gordon and Ms. Maria Delgado  
Mr. and Mrs. Jeff Gould  
Mr. and Mrs. Jim Graham  
Ms. Michele Graham  
Ms. Sara Greenwood & Mr. Kevin Toner  
Mr. and Mrs. W.P. Gregory  
Ms. Nancy Grover  
Ms. Estelle Haber  
Mr. and Mrs. Patrick Hackett  
Mr. and Mrs. John Hardy  
Mr. Tom Harrington  
Mr. and Mrs. Peter Haynes  
Mr. and Mrs. Thomas J. Healy, Jr.  
Ms. Harriet Heit and Mr. Russell Sackowitz  
Ms. Karen Heit  
Mr. and Mrs. James Hellmuth  
Ms. Christina Hemming  
Ms. Lisa Viviano Henesy  
Mr. and Mrs. Stephen Hershaft  
Ms. Jaime Hoyle  
Mr. and Mrs. Ron Hunt  
Mr. and Mrs. Robert Iannucci  
Ms. Christie Ingram  
Mr. and Mrs. Paul Ippolito  
Ms. Asia James  
Mr. Patrick Jamin, CFA, FRM  
Ms. Kate Jamison and Mr. William Cooke  
Mr. and Mrs. Peter Jankowski  
Ms. Jean Jennings  
Mr. and Mrs. Jeffrey Kaplan  
Mr. and Mrs. Neil Katz  
Mr. and Mrs. Sheldon Katz  
Mr. and Mrs. Paul Kauffman  
Mr. and Mrs. Marc Kazlauskas  
Mr. and Mrs. Gary Keeshan  
Mr. and Mrs. Thomas Kelleher  
Mr. and Mrs. Kevin Kelly  
Mr. and Mrs. Thomas Kelly  
Mr. and Mrs. Dave Kenning  
Mrs. Carol Ann Kenny  
Mr. and Mrs. Mark Keough  
Mr. and Mrs. J. Bruce Kimball  
Mr. and Mrs. Jeff Kimball  
Mr. Jake Kircher  
Mr. John Knight  
Mr. and Mrs. Craig Knutson  
Mr. and Mrs. Tony Kobylinski  
Mr. and Mrs. Dan Kokoruda  
Mr. Dan Kraninger  
Mr. and Mrs. Lloyd Kraus  
Mr. and Mrs. Mark Kristoff  
Mr. Stanley Kuntz  
Mr. and Mrs. Robert Labant  
Mr. and Mrs. Mitch Ladenheim  
Mr. Dan Ladenheim  
Ms. Sharon Ladenheim  
Mr. Paul Landi  
Mrs. Cara LaMonte  
Mr. and Mrs. Ron LaMorte  
Ms. Marisol Lassalle  
Mr. and Mrs. George Lawrence  
Mr. and Mrs. Scott Lawrence  
Ms. Donna Lawrence and Mr. Gordon McLean  
Rev. Nancy E.R. Leckerling  
Mr. and Mrs. Tom Ledyard  
Mrs. Stacy Lendrim  
Mr. and Mrs. Robert Leonard  
Mr. and Mrs. Brian Lindner  
Mr. Paul Lohr  
Dr. and Mrs. Steven Luster  
Mr. and Mrs. Fred Lyle  
Mr. and Mrs. Frank Mabley  
Mr. and Mrs. Henry Maguire  
Mrs. Robert Mailhouse  
Ms. Liz Malett  
Mr. and Mrs. Douglas Mallon  
Mr. and Mrs. Peter Maloney  
Mr. and Mrs. Peter Mangs  
Dr. Jeanne Marconi  
Mr. and Mrs. John Marino  
Ms. Mary Mather  
Mr. and Mrs. Thomas D. McCormick  
Ms. Allyson McDowell  
Mr. and Mrs. Gerry McGinley  
Mr. and Mrs. Robert McHugh  
Ms. Adele Merenstein and

Mr. Evan Morris  
Dr. Laura Miller  
Mr. and Mrs. Lou Mischianti  
Mr. Stephen Monroe & Mrs. Eleanor Meredith  
Mr. and Mrs. Roy Moore  
Mr. and Mrs. Michael Morganti  
Mr. and Mrs. Henry Morgenbesser  
Mr. and Mrs. Jack Mullen  
Mr. David Murphy  
Mr. Hunter Murtaugh  
Mrs. Deborah Murtaugh  
Mr. and Mrs. Scott Mushkin  
Ms. Jodi Myers  
Mr. and Mrs. Peter Najarian  
Mr. Mark Negley  
Ms. Jennifer Nelson  
Ms. Jill Nesi  
Mr. and Mrs. Victor Nesi  
Mr. and Mrs. Peter Newman  
Mr. and Mrs. Gordon Newton  
Mr. and Mrs. Amer Nimr  
Mr. and Mrs. Mark Noonan  
Mr. and Mrs. Bill O'Brien  
Mr. and Mrs. Duncan O'Brien  
Mr. and Mrs. Bob O'Hara  
Mr. and Mrs. Tim O'Neill  
Mr. and Mrs. Hugh O'Toole  
Mr. and Mrs. Bjorn Olsson  
Mr. and Mrs. Thomas Osterman  
Ms. Dianne Ostroski  
Mr. and Mrs. Julius Pasqualoni  
Dr. and Mrs. Arnold Pearlstone  
Mrs. Russell Pendergast  
Mr. and Mrs. Steven Peraino  
Mr. and Mrs. James Perakis  
Ms. Joanne Perica  
Mr. and Mrs. Andy Pforzheimer  
Mr. and Mrs. Carl Pforzheimer  
Ms. Becky Phillips  
Mrs. William Pinkham  
Mr. and Mrs. Todd Pistilli  
Mr. and Mrs. Francis Poli  
Mr. and Mrs. Brian Posner  
Mr. and Mrs. William Pratt  
Mr. and Mrs. Fred Preston  
Dr. and Mrs. Gary Price  
Mr. and Mrs. David Priebe  
Ms. Tania Prochilo  
Mr. and Mrs. Rich Proctor  
Mr. and Mrs. Ross Proctor  
Mr. and Mrs. Skip Proctor  
Mrs. William Proctor  
Mr. and Mrs. Quantock  
Mr. and Mrs. Christopher Raleigh  
Mr. and Mrs. Edward Reilly  
Dr. and Mrs. Jeffrey Reynolds  
Mr. and Mrs. John Reynolds  
Mr. and Mrs. Jay Richman  
Mr. and Mrs. Gary Ring  
Ms. Kimberly L. Rizza, Esq.  
Mr. and Mrs. Jerry Roberts  
Mr. and Mrs. Greg Rodiger  
Mr. and Mrs. Howard Roitman  
Mr. and Mrs. Lewis Rosenblum  
Mr. and Mrs. Stephen Rowland  
Mr. and Mrs. Alan Rummelsburg  
Mr. and Mrs. Matt Russo  
Ms. Theresa Rust  
Mr. and Mrs. Tom Ryan  
Mr. and Mrs. Gary Sarge  
Salguero Family Baby Pool  
Mr. and Mrs. Carlos Salguero  
Mr. and Mrs. Andrew Salguero  
Mr. and Mrs. Jeff Salguero  
Ms. Linda Salguero  
Mr. and Mrs. Michael Salguero  
Mr. and Mrs. Rick Salguero  
Mr. and Mrs. Ed Sanson  
Dr. and Mrs. Paul Schaefer  
Mr. and Mrs. Richard Schaefer  
Mr. and Mrs. David Schmerzler  
Dr. and Mrs. Alfred Schmidt  
Mr. and Mrs. Thomas Schneider  
Mr. and Mrs. Peter Schnur  
Ms. Diann Schreck  
Mr. and Mrs. Drew Schutte  
Ms. Carolyn Schwartz  
Mr. and Mrs. Peter Scirocco  
Mr. Greg Scott  
Ms. Linda Seifert  
Ms. MaryJane Setter  
Mr. and Mrs. Jed Sexton  
Mr. and Mrs. John Shain  
Mr. and Mrs. Chris Shannon  
Mr. and Mrs. J. Powers Shepard  
Dr. Dennis Shield  
Ms. Emma Scinski  
Mr. and Mrs. Christopher Silva  
Young's Nurseries  
Karolina Zmarlak

Ms. Mary Jo Smith  
Mr. and Mrs. Jeff Snyder  
Mr. and Mrs. Jeff Southworth  
Ms. Jeanna Spatta  
Mr. and Mrs. Jim Sperry  
Mr. and Mrs. W. Halsey Spruance  
Mr. and Mrs. David Stahelski  
Mr. and Mrs. James Stamos  
Ms. Alexa Steckle  
Mr. and Mrs. Phil Steinberg  
Mr. and Mrs. Steven Steinberg  
Ms. Ana Marie Stern  
Mr. and Mrs. Glenn Stewart  
Mr. and Mrs. Steve Stewart  
The Stolzer Family  
Mr. and Mrs. Rob Stone  
Ms. Jennifer Nelson  
Mr. and Mrs. Thomas Sullivan  
Ms. Tabby Sullivan  
Dr. and Mrs. Christopher Taubes  
Ms. Lee Tauck  
Mr. and Mrs. Robert Thomas  
Mr. and Mrs. Joe Tomas  
Mr. Kevin Toner and Ms. Sara Greenwood  
Mr. and Mrs. Greg Topollian  
The Torkelsen Family  
Mr. and Mrs. Julian Trotman  
Mr. and Mrs. Robert Tucker  
Mr. and Mrs. David Tuttle  
Mr. and Mrs. Joseph Valerio  
Mr. and Mrs. Scott Vanderwall  
Mr. and Mrs. Albert Vasquez  
Mr. and Mrs. Jose Vega  
Mr. Chris Vellozzi  
Dr. and Mrs. Ronald Vender  
Ms. Tara Vincenta  
Mr. and Mrs. Vocke  
Mr. and Mrs. Charlie Walden  
Mr. and Mrs. Steven Wales  
Mr. and Mrs. Robert Wallace  
Ms. Louise Washer and Ms. Mary Clay Flynn  
Mr. Richard Westcoat  
Mr. and Mrs. William Welsh  
Mr. and Mrs. Greg Wheeler  
Mr. and Mrs. Mike Wilbur  
Ms. Jillian Wood  
Ms. Kendall Woods  
Ms. Tyler Woods  
Mr. and Mrs. William Woods  
Mr. and Mrs. J. Dukes Wooters  
Ms. Stephanie Zeigler  
Mr. and Mrs. Mark Zilling  
Ms. Roni Zimmer  
Dr. and Mrs. Gary Zimmerman  
Mr. and Mrs. Carl Zuckerberg

#### In-Kind Gifts

Amity High School  
Artful Studios  
Barker Specialty Company  
Black Horse Garage  
Bonda Restaurant  
Castle Wine & Spirits  
The Center for Advanced Pediatrics  
Colgate-Palmolive  
Susan Bradshaw Crowther  
CT Coffee  
Dancing on Grapes  
Design Lighting by Marks  
Dolce Norwalk Hotel  
Friends of Ambler Farm  
Glitter Fairy  
Mr. Lars Guy and Kobrand Corporation  
Inspira Marketing  
The Hermitage Club  
Jade ActiveLifeStyle  
Kind & Caring Quilting Project  
Sarah Klein & Stella and Dot  
Chowder, Inc. & Tony Kobylinski  
Mr. Reed Krakoff  
LaZingara Ristorante  
Steve Mancini  
Matt Storch & Match Restaurant  
Maffly Media  
Janet Montalbano  
Mr. and Mrs. Henry Morgenbesser  
Mr. and Mrs. Henry Plouffe  
Progressive Insurance  
Prosperous Printing  
Kelley Schutte Painting  
Mrs. Nancy Smith  
Specialty Insurance  
Ms. Lisa Tassone  
Uber, Inc.  
URA Spa  
Laurie Wright Photography  
Young's Nurseries  
Karolina Zmarlak



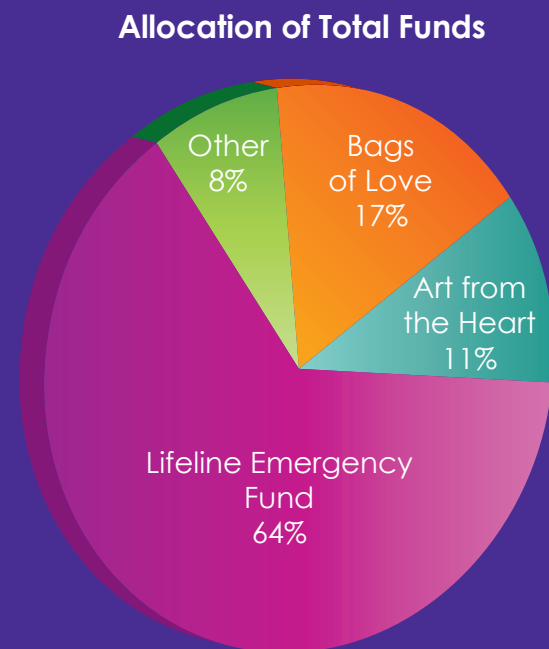
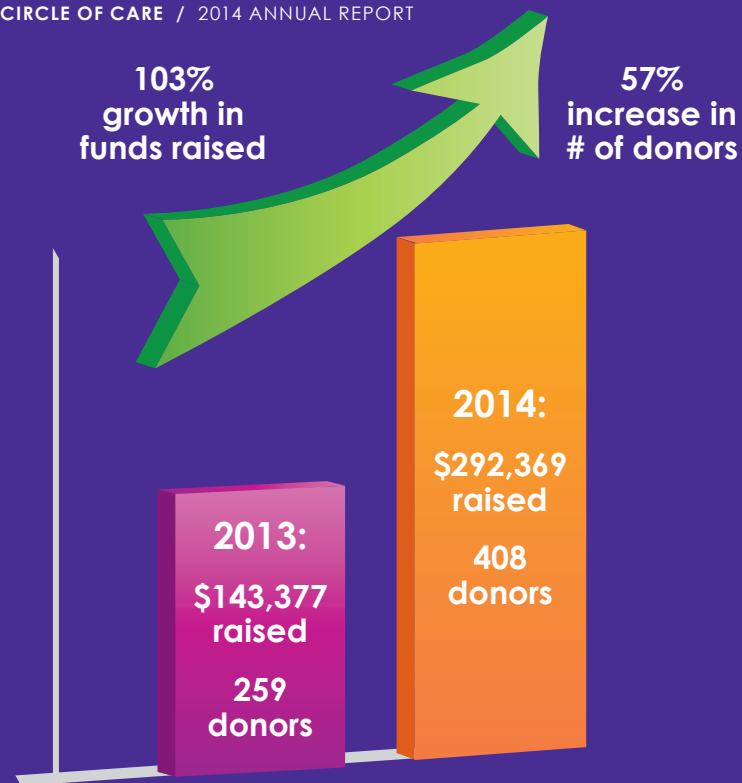

"Circle of Care is unique in that it works with families from the moment of diagnosis and supports them throughout treatment, has more personal interaction with the whole family and addresses both child and family needs"

## INVESTING IN CIRCLE OF CARE

### A \$1 investment in Circle of Care Returns \$5 to the Community

Numbers tell a story, and in the case of Circle of Care, that story is about the impact every gift makes, from \$1 to \$1 million. Thanks to the generosity of our donors, we grew the number of our donors by 57% and the amount of money raised by 103% over 2013 — that's truly extraordinary — thank you. Throughout this report, you have seen in real human terms the impact each gift has on the lives of children with cancer — there can be no greater measure than that. But to understand the quantitative impact of a gift, which is why Circle of Care recently conducted an analysis of our program and its impact on the community. Using standard measures for the value of volunteer hours, and metrics generated by government data around things such as unemployment and bankruptcy, we looked at various aspects

of our program and the numbers were striking: our volunteer program generates a Return on Investment (ROI) of \$5.76. Art from the Heart, utilizing hundreds of volunteers throughout the state, generates a \$4.79 ROI. Our Lifeline program tops out at an ROI of \$8.88.

What does this mean? It means that we're not only a worthwhile investment, but also an investment that has a ripple effect in the community. "You don't have to be the biggest to have a very large impact," noted Jeff Kimball, Executive Director.

Here's the bottom line, for every dollar invested in Circle of Care, **we return \$5.66 in services to the community.**

## Ways to Give

### Donating to Circle of Care

**Check:** Make your check payable to **Circle of Care** and mail to:  
Circle of Care • PO Box 32 • Wilton CT 06897

**Online by credit card:** Making an online donation is an easy and secure way to make a gift. Go to [thecircleofcare.org](http://thecircleofcare.org) and click on the Donate Now button.

**Corporate Matching Gifts:** If your company or organization offers matching gifts, please provide company contact information or required links with your donation so that Circle of Care may submit.

**Stock/Securities Transfer:** To arrange the transfer of stock or securities, contact Jeff Kimball, Executive Director, at 203.255.3333 or [jeff@thecircleofcare.org](mailto:jeff@thecircleofcare.org).

**Legacy Gifts/Estate Planning:** To discuss estate planning and other legacy gift options, contact Jeff Kimball, Executive Director, at 203.255.3333 or [jeff@thecircleofcare.org](mailto:jeff@thecircleofcare.org).

**In Honor/In Memory:** If your donation is in honor of or in memory of someone special and you would like a card sent, please make sure to include the recipient's name and address when you make your donation.

### GuideStar Exchange

Circle of Care is a 501c3 organization, Tax ID 26-2224475

All gifts are tax deductible as provided by law.





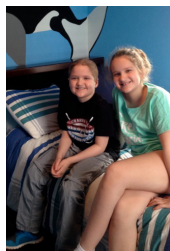

**Circle of Care**  
for families of children with cancer

PO BOX 32 WILTON, CT 06897

email: [info@thecircleofcare.org](mailto:info@thecircleofcare.org)

203.663.6893

